

RUG INSIDER

RUGS AND CARPETS
FOR THE DESIGN PROFESSIONAL

Fall 2018 - VOLUME XXII - ISSUE 2

FUTURISM I

+

InDEPTH | Intimacy Portland

Turquoise Mountain

High Point Market & The Rug Show

Introspective | Sale On!

Looking at Domotex USA

Tufenkian's Made for the Trade

The Rug Show Highlights

InFOCUS | Wow! Factor

In the Spotlight | Trailblazer

TANTALIZING TWEED



As textural and familiar as a coarse and nubby couture tweed, as richly hued as a radiant sunset reflecting sea and shore, the perpendicular striae of this rug hint at the woven nature of textile. The placement of color conveys the appearance of age, patina, and wear as well as a hint of the unknown, hidden by static. Inviting, versatile, and with a soft hand, this rug (TZR-1016) from **Surya's** new Trailblazer Collection is certainly charting a new path of excellence in machine-made rugs and carpets.

Manufactured in India of an 80% wool, 20% nylon blend—for both cost and durability—the rugs of the Trailblazer Collection are available in sizes: 2'0" x 2'9" (0.61m x 0.84m), 5'3" x 7'6" (1.60m x 2.29m), and 8'0" x 11'0" (2.44m x 3.35m).

surya.com



15

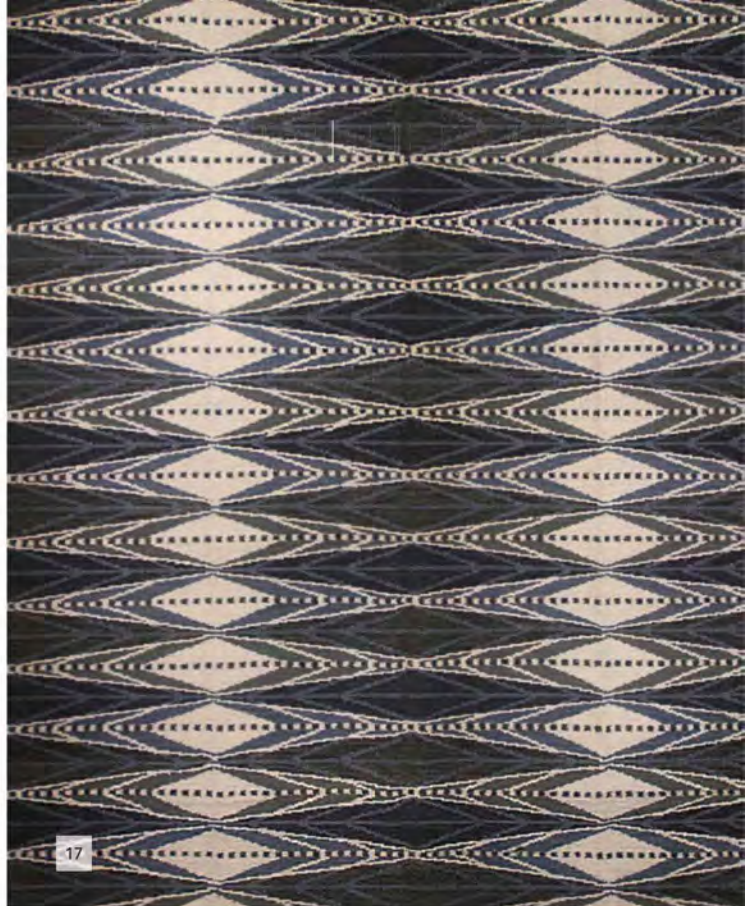

17

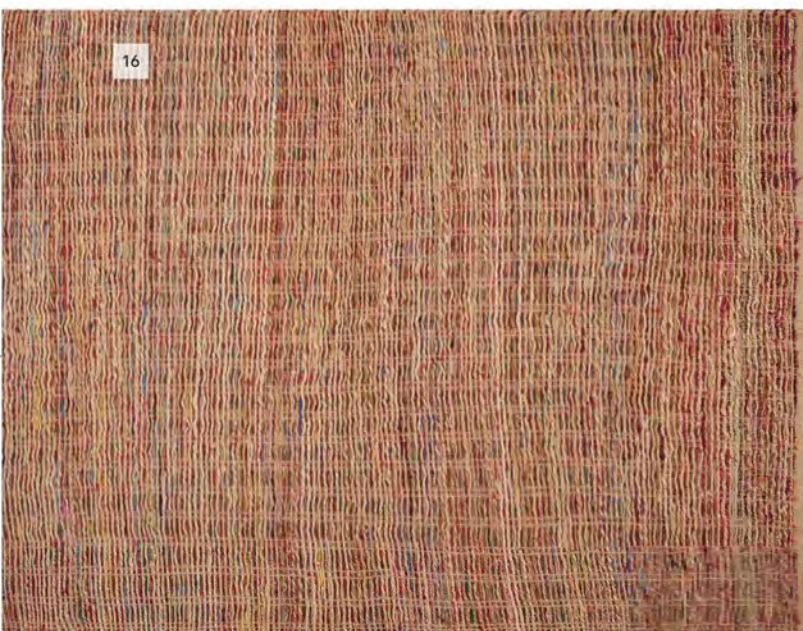

16



19



18

- 11. Kirman Jungle Sky by Jan Kath | jan-kath.de
- 12. Serapi 26814 via Persian Gallery New York | pgny.com
- 13. Inception TK James by Tamarian | tamarian.com
- 14. Flora by New Moon | newmoonrugs.com
- 15. Prism Seafoam by Nourison | nourison.com
- 16. Hang Ten by Kas Rugs | kasrugs.com
- 17. SHB 010-03 by Rug & Kilim | rugandkilim.com
- 18. Somoroff II by Odegard | odegardcarpets.com
- 19. Ara by Surya | surya.com